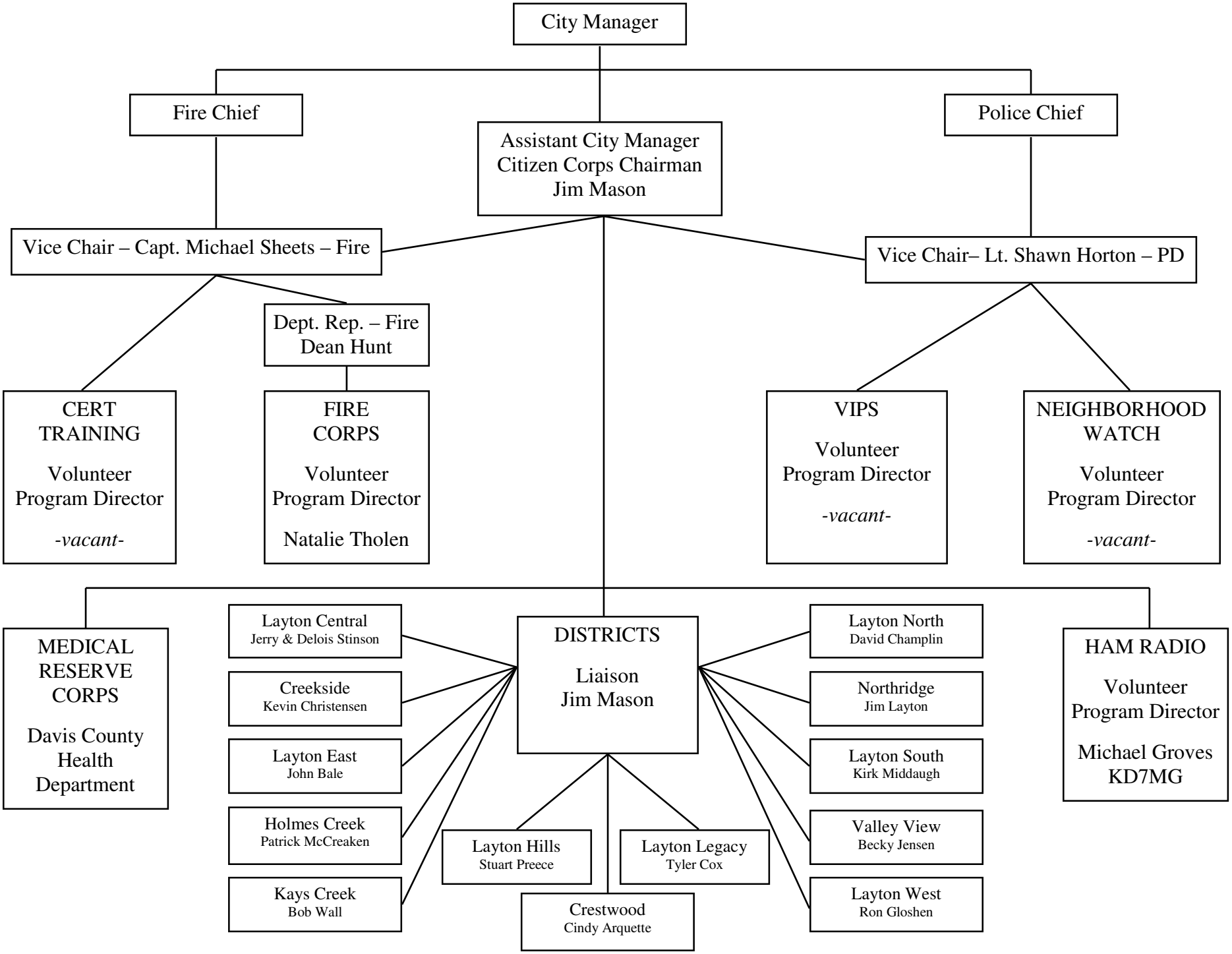Layton Citizen Corps Council