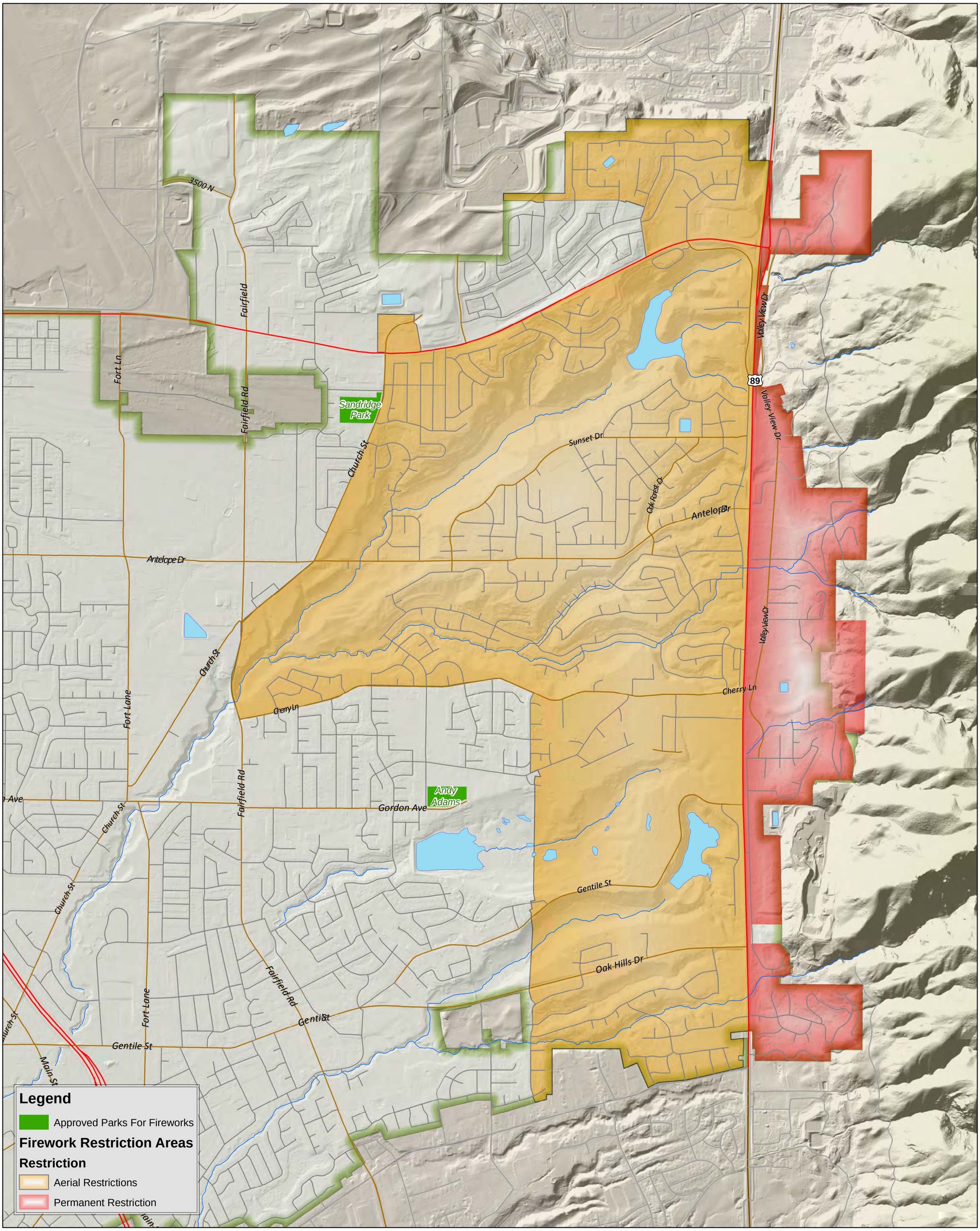

Layton City

Firework Restriction Areas

N