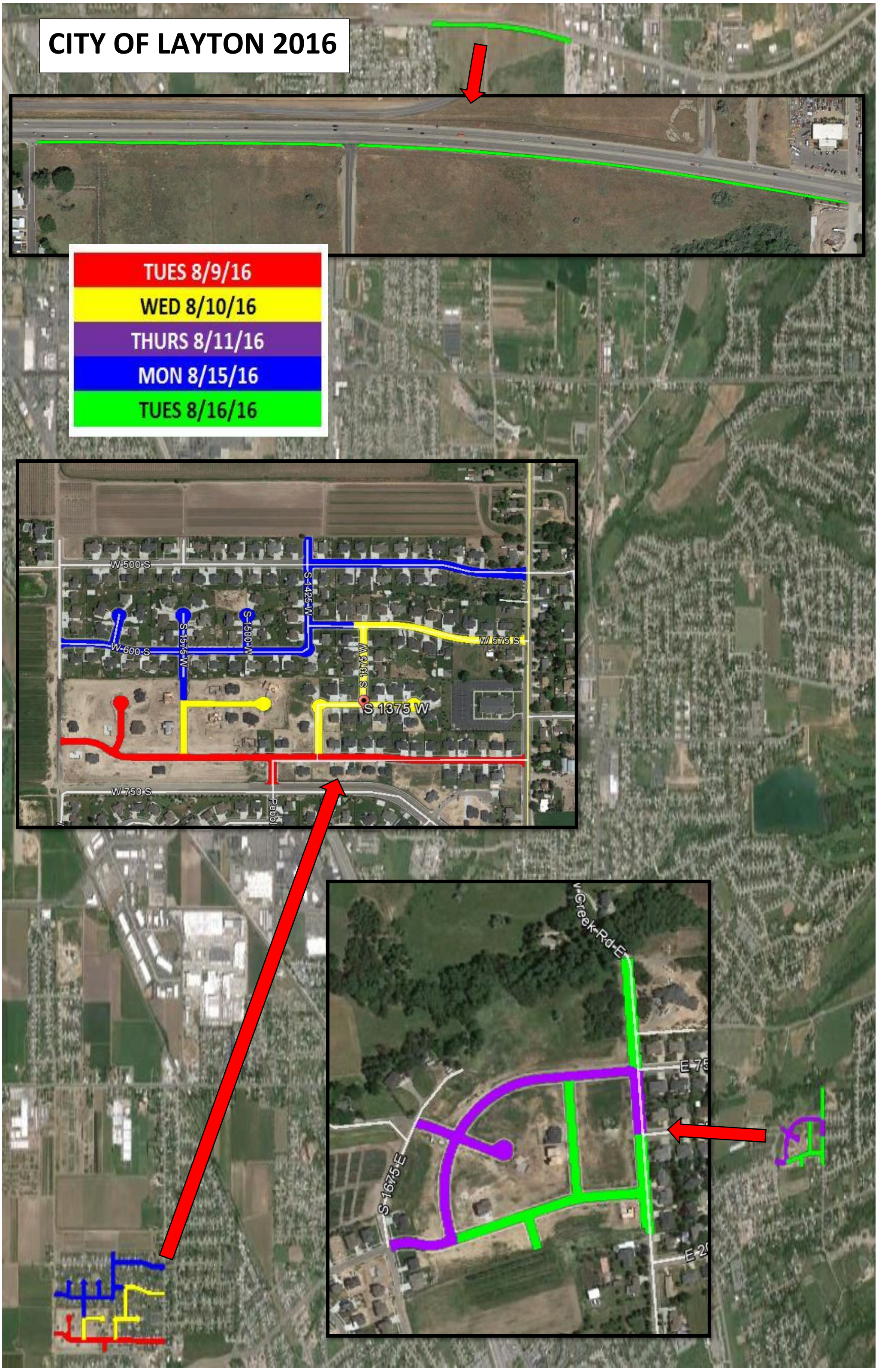CITY OF LAYTON 2016