Transportation

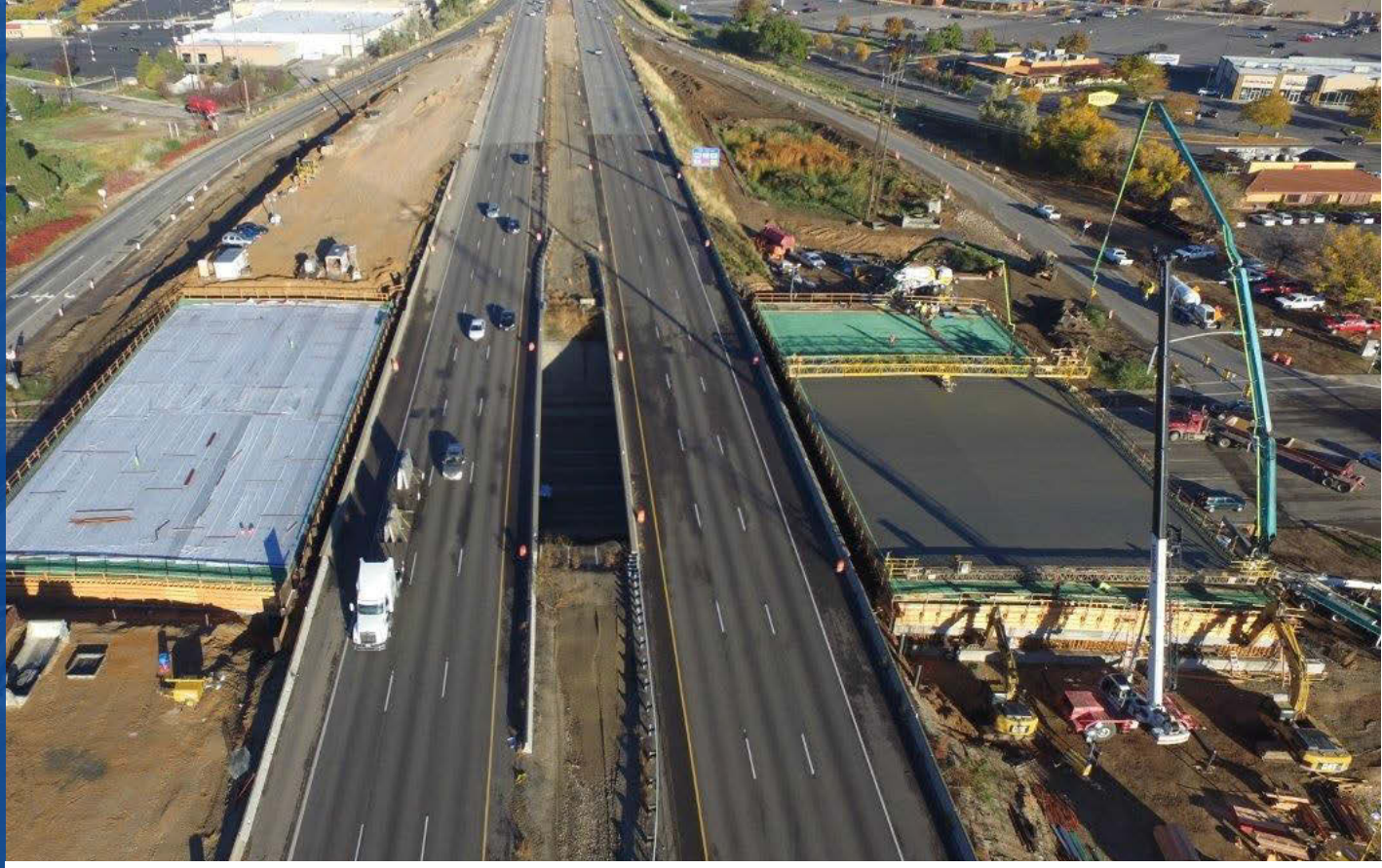

I-15 & Hill Field Rd Interchange Reconstruction - Opening 2016

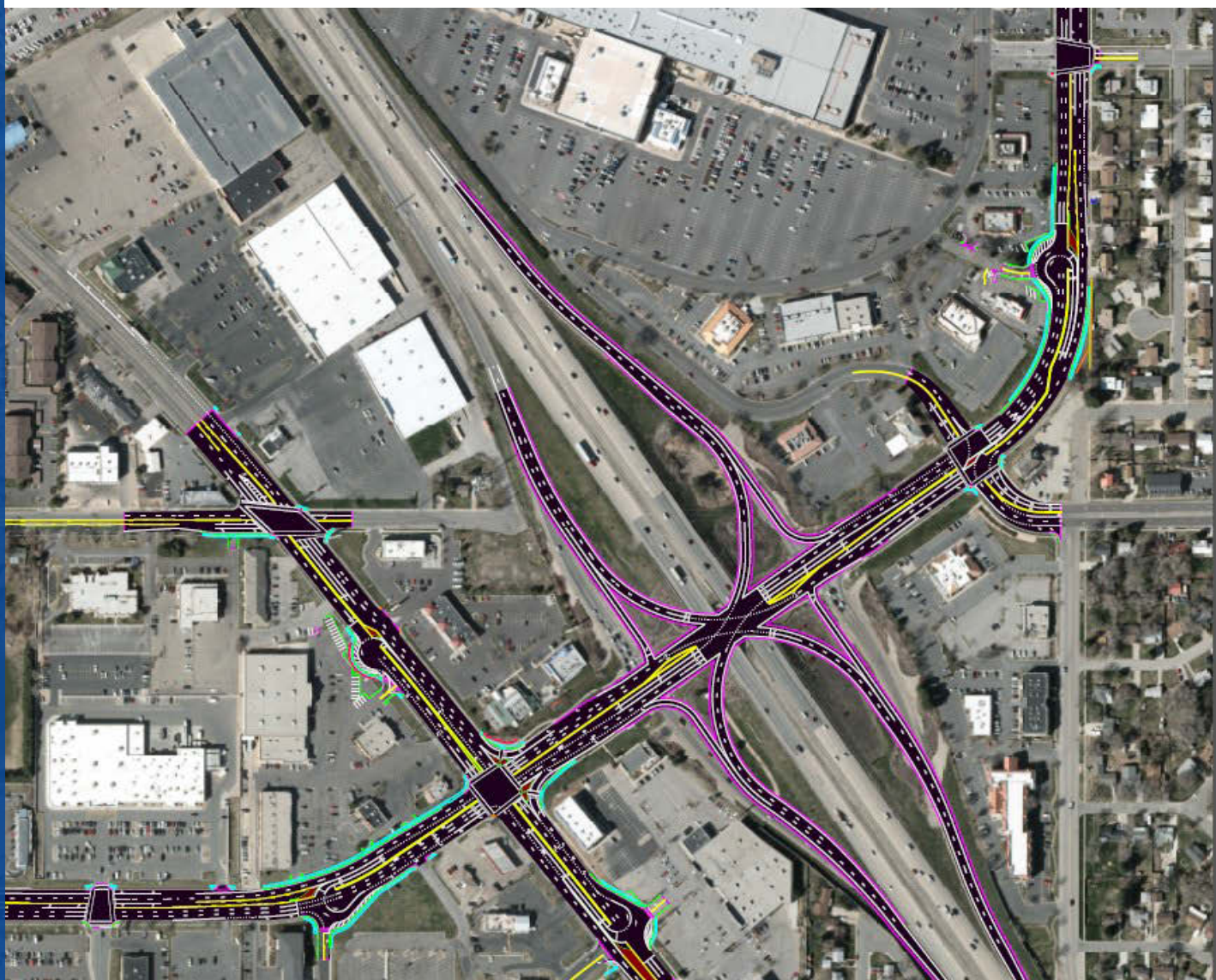

Centrally located in Davis County, UT, Layton offers access to a quality network of roads, commuter rail and air transportation, linking businesses to any major market.

Airport

Salt Lake
International Airport

Commuter Rail

FrontRunner

Highways

I-15, I-80, I-84
US-89

UTA Bus Routes

455, 456, 470, 472,
473, 477, 626, 627,
640, 664, 665

Coming, 2016: Free Midtown Trolley & Snowbasin Ski Bus

Traffic Counts

Average Annual Daily Trips (AADT)

Source:
UDOT 2014